

**PROCEPT**  
BIROBOTICS

# PROPELLING BPH THERAPY

Intelligent waterjet robotics designed for precise tissue resection

**PROCEPT**  
BIROBOTICS

PROCEPT BioRobotics  
900 Island Drive, Suite 210  
Redwood Shores, CA 94065  
United States

info@procept-biorobotics.com  
Phone: +1 (650) 232-7200  
Fax: +1 (650) 232-5782  
www.procept-biorobotics.com

**Aquablation Technology**  
Overview Brochure

# Aquablation

/ ah-kwuh bley-shuhn /

# Intelligent waterjet robotics designed for precise tissue resection for the treatment of BPH

## REAL-TIME IMAGE GUIDANCE and SURGICAL PLANNING

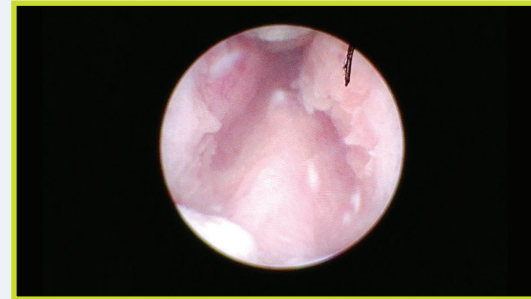

Cystoscopic Visualization

Combining intra-procedural ultrasound image guidance and cystoscopic visualization, the AQUABEAM System is designed for improved decision making and precise tissue resection.

Treatment area is clearly defined prior to resection via intra-procedural ultrasound imaging and computer assisted guidance.

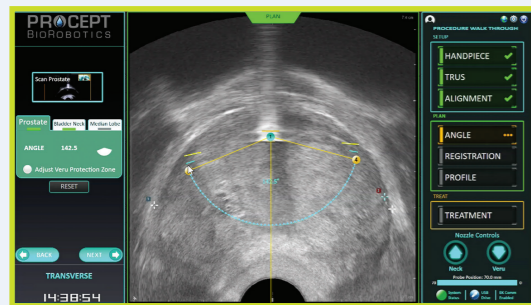

Angle Planning - Transverse View

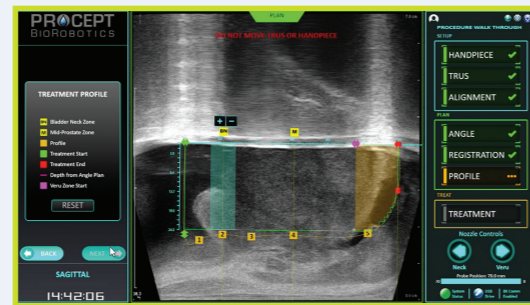

Contour Planning - Sagittal View

The AQUABEAM® System leverages the Company's core Aquablation technology, a precise and controlled waterjet that is designed for heat-free and immediate removal of prostate tissue for the treatment of BPH. The AQUABEAM System is designed to enable real-time surgical planning and mapping of the prostate utilizing intra-procedural ultrasound imaging, followed by robotically controlled Aquablation of the defined resection area.

- Intra-procedural ultrasound imaging
- Real-time surgical planning
- Heat-free waterjet resection



AQUABEAM System

## ROBOTIC EXECUTION

Pulsating near the speed of sound, a robotically controlled, high-velocity waterjet resects the prostatic tissue in accordance with the planned treatment area.

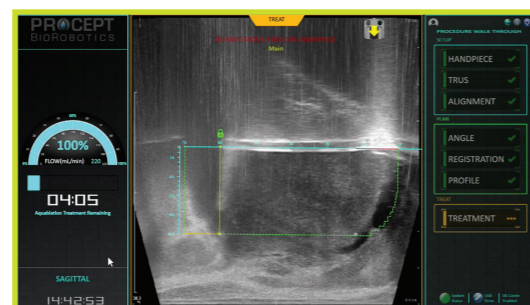

Aquablation